

TYPICAL BEDROOM/ENSUITE LAYOUT A' DEMENTIA ROOM
SCALE 1:50

SWITCHING ARRANGEMENT - LAYOUT A'

- [S21]** DENOTES THE FOLLOWING SWITCHES
- C1 2-WAY SWITCHING
 - N1 2-WAY SWITCHING
 - D3 IN ENTRY OF LAYOUT B' ONLY.
- [S22]** DENOTES THE FOLLOWING SWITCHES
- INDICATED ADJACENT BP1
 - C1 2-WAY SWITCHING
 - W1
 - N1 2-WAY SWITCHING
 - D3
- [S23]** DENOTES THE FOLLOWING SWITCHES
- HEAT LAMPS IN C1
 - CENTRE LAMP IN C1
 - SL
- BP1 - DENOTES BEDSIDE PANEL 1 REFER DETAIL THIS DRAWING
BP2 - DENOTES BEDSIDE PANEL 2 REFER DETAIL THIS DRAWING

GENERAL NOTES

- REFER TO DRAWING E201 AND E201 FOR APPLICABLE NOTES.
- LEGEND OF SYMBOLS AND LIGHTING CONTROLS.
- SWITCHING ARRANGEMENT SHOWN ABOVE FOR LAYOUT A' IS TYPICAL FOR LAYOUTS B', C' AND D'.

KEY PLAN

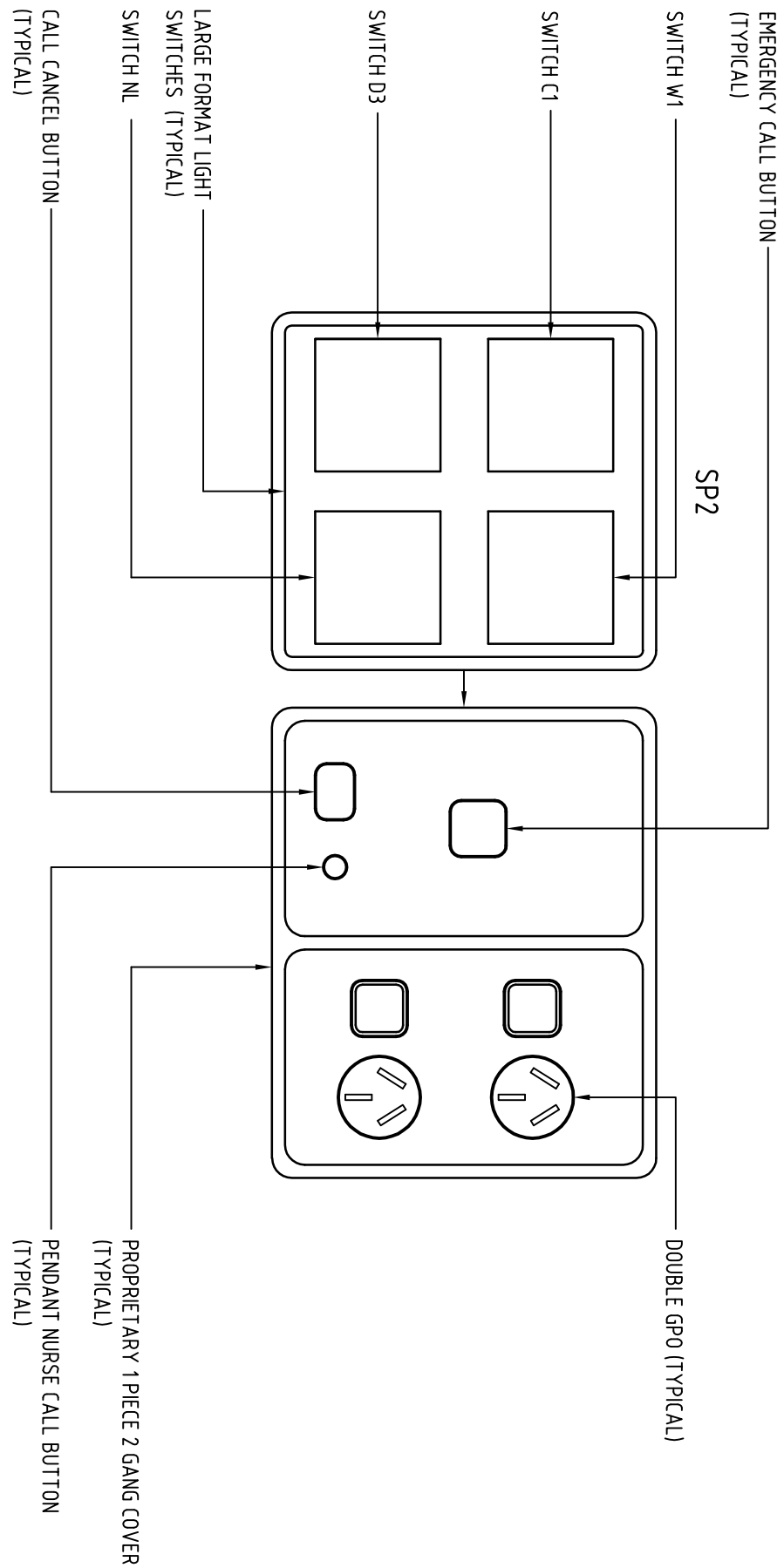
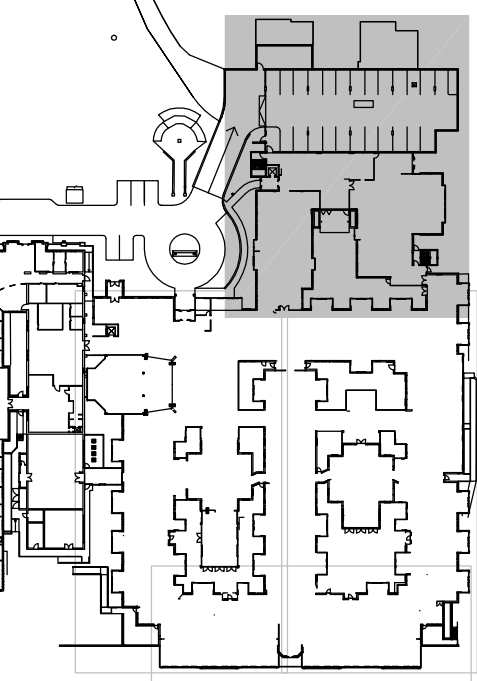

TYPICAL DETAIL BEDSIDE SERVICES PANEL Bp1
NOT TO SCALE

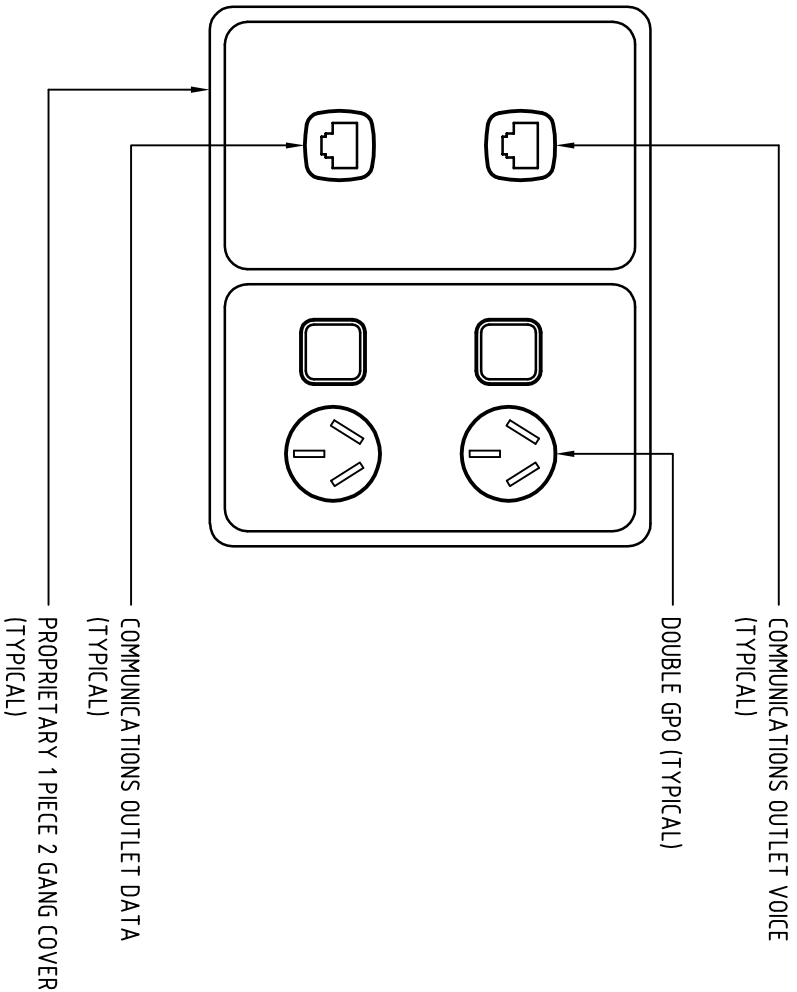

TYPICAL DETAIL BEDSIDE SERVICES PANEL Bp2
NOT TO SCALE

CONSTRUCTION ISSUE

THESE DRAWINGS HAVE BEEN MARKED
"CONSTRUCTION ISSUE" ON THE UNDERSTANDING
THAT THEY ARE TO BE USED AS THE BASIS FOR
THE COMMENCEMENT OF THE SUB CONTRACTOR'S
SHOP DRAWING PROCESS.

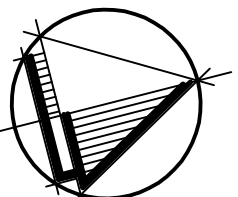

Rev	Description	Checked	Date
A	TENDER ISSUE	JVG	18.04.11
B	REVISED TENDER ISSUE	JVG	18.05.11
C	CONSTRUCTION ISSUE	SL	12.01.11
Project	<div>Authorised ThomsonAdsett</div> <div>Level 1 60/62 Rosanna Street South Melbourne VIC 3205 www.thomsonadsett.com Phone (03) 9688 6116 Fax (03) 9688 6117 Email info@thomsonadsett.com</div>		
Waterman Aged Care Pty Ltd ACN 121 003 331 ABN 48 121 003 331 60 Park Street, South Melbourne, Victoria 3205 Australia t: (03) 9685 9900 f: (03) 9685 9999 waterman@watermanvic.com.au	<div>ASSISI CENTRE EXISTING AGED CARE BUILDING & NEW RETIREMENT ACCOMMODATION 230 ROSANNA RD, ROSANNA</div>		
Title	ELECTRICAL SERVICES FIRST FLOOR LIGHTING AND PUBLIC ADDRESS LAYOUT		
Drawn	RG	Date	AUG 2010
Checked	JV	Scale	1:50 @ B1
Drawing No	E201	Job No	4935
Revision	C		